

Kota Town Earthquake Disaster Prevention Hazard Map

Sakazaki School District

Main shelter			
Symbol	Name	Capacity (people)	Phone number
	Sakazaki Elementary School Ground	239	62-0115
Evacuation site			
Symbol	Name	Symbol	Name
	Futaba Industrial Co., Ltd. Parking Lot		Sony Global Manufacturing & Operations Corporation Gymnasium
	Nagamine Kitayama Park		Hikoza Park
	Kubota Farming Village Square		Sakazaki Ground
	Kubota Children's Playground		Sakazaki Nursery School Yard
Shelter			
Symbol	Name	Capacity (people)	Phone number
	Futaba Industrial Co., Ltd. Health Insurance Association Sports Center Happiness	1,396	62-9558
	Nagamine Community Home	32	-
	Kubota Community Home	38	62-6699
	Sony Global Manufacturing & Operations Corporation Gymnasium	-	-
	Sakazaki Community Hall	83	62-5299
	Sakazaki Nursery School Play Room	51	62-0071
	Sakazaki 7 Bangumi Community Home	14	-

Chuo School District

Main shelter			
Symbol	Name	Capacity (people)	Phone number
	Chuo Elementary School Ground	205	62-8050
	Kota Junior High School Ground	401	62-0043
Evacuation site			
Symbol	Name	Symbol	Name
	Kota Chuo Park		Sawada Park
	Uchiike Park		Gomae Park
	Eki Nishi Park		Yokochi Residents' Square
	Hishike Nursery School Yard		
Shelter			
Symbol	Name	Capacity (people)	Phone number
	Iwahori Senior Citizens' Home	40	63-0921
	Kakema Children's Center	33	-
	Kota Chuo Community Hall	86	63-1618
	Iwahori Community Hall	109	63-0921
	Senior Citizen's Center	23	63-0011
	Yokochi Community Center	65	63-5772

Main shelter			
Symbol	Name	Capacity (people)	Phone number
	Toyosaka Elementary School Ground	243	62-1048
	Workers' Physical Training Center	210	62-2684
Evacuation site			
Symbol	Name	Symbol	Name
	Noba Farming Village Park		Mutsuguri Residents' Square
	Ohikage Ground		Mutsuguri Housing Complex Children's Playground
	Toyosaka Nursery School Yard		Mutsuguri Prefectural Housing Children's Playground
	Nagano Park		Kamimutsuguri Residents' Square
	Nagano Children's Playground		Kamimutsuguri Child Care Support Center Yard
	Sumi Community Hall Square		Kiryama Residents' Square
Shelter			
Symbol	Name	Capacity (people)	Phone number
	Noba Nanbu Community Home	24	-
	Noba Senior Citizens' Home	46	-
	Noba Fureai Center	19	62-5189
	Toyosaka Nursery School Play Room	53	62-0214
	Nagano Senior Citizens' Home	43	-
	Sumi Community Hall	52	62-7738
	Sumi Senior Citizens' Fureai Home	37	63-0970
	Mutsuguri Community Hall	66	62-0073
	Kamimutsuguri Senior Citizens' Home	69	62-6792
	Kiryama Senior Citizens' Home	49	62-6226
	Mutsuguri Community Home	16	-
	Kiryama Chuo Community Home	40	-

Toyosaka School District

Main shelter			
Symbol	Name	Capacity (people)	Phone number
	Ogiya Elementary School Ground	242	62-0117
Evacuation site			
Symbol	Name	Symbol	Name
	Kota Cultural Park (Kota Cultural Plaza)		Ogi Farming Village Center
	Nakata Park		Kota Nursery School Yard
	Ashinoya Residents' Square		Sakurazaka Park
	DENSO Corporation, Koto Plant Parking Lot		
Shelter			
Symbol	Name	Capacity (people)	Phone number
	Ogi Farming Village Center	56	62-7730
	Kota Senior Citizens' Home	46	62-1390
	Sakurazaka Community Home	25	-
	Ashinoya Community Hall	67	62-2147
	Ashinoya Community Center	54	63-0077
	Sakura Hall	82	62-7080
	Kota Nursery School Play Room	39	62-0140

Fukozu School District

Main shelter			
Symbol	Name	Capacity (people)	Phone number
	Nanbu Junior High School Ground	348	62-6811
	Fukozu Elementary School Ground	242	62-0119
Evacuation site			
Symbol	Name	Symbol	Name
	Satomae Park		Funayama Park
	Sato Park		Sawatari Park
	Fukozu Ground		Fukozu Nursery School Yard
	Sanganen Minami Park		Uniya Residents' Square (Uniya Children's Playground)
	Sato Residents' Square		Sakasagawa Residents' Square
	Sato Nursery School Yard		Sakasagawa Farming Village Center
	DENSO Corporation, Koto Plant Parking Lot		
Shelter			
Symbol	Name	Capacity (people)	Phone number
	Sato Chuo Community Home	26	-
	Senior Citizens' Welfare Center	62	62-7224
	Fukozu Child Center	37	62-1905
	Sato Higashi Senior Citizens' Home	34	62-6292
	Sato Nishi Community Home	26	-
	Sato Nursery School Play Room	37	62-0215
	Sato Igamatsu Community Home	33	-
	Fukozu Senior Citizens' Home	35	62-6225
	Ichiba Chuo Community Home	44	-
	Sanganen Ekimae Community Home	43	-
	Ichiba Community Hall	65	-
	Ichinose Community Home	34	-
	Uniya Community Hall	77	-
	Nakagami Community Home	25	-
	Sakasagawa Farming Village Center	33	-

Kota School District

Main shelter			
Symbol	Name	Capacity (people)	Phone number
	Kota Elementary School Ground	343	62-0118
	Hokubu Junior High School Ground	404	62-9451
Evacuation site			
Symbol	Name	Symbol	Name
	Happiness Hill Koto Parking Lot		Washida Residents' Square
	Okusa Nursery School Yard		Kita Washida Children's Playground
	Yamazoe Fureai Park		Washida Nursery School Yard
	Koriki Residents' Square		Shinden Residents' Square
	Kota High School Ground		
Shelter			
Symbol	Name	Capacity (people)	Phone number
	Happiness Hill Koto	63	1111
	Okusa Nursery School Play Room	60	62-0213
	Okusa Senior Citizens' Home	86	62-4335
	Okusa Nishi Community Home	35	63-5720
	Okusa Higashi Community Home	28	63-5950
	Okusa Minami Community Home	46	63-5177
	Koriki Senior Citizens' Home	57	-
	Kota High School Gymnasium	410	62-1445
	Shinden Senior Citizens' Home	35	62-7116
	Local Activity Support Center for the Disabled	76	63-2941
	Washida Community Hall	71	62-3000
	Washida Nursery School Play Room	22	-
	Washida Nursery School Play Room	57	62-8035

Fukozu Fault

On January 13, 1945, the Mikawa earthquake (magnitude 6.8) with an epicenter off the coast of Nishura, Gamagori City occurred. The earthquake fault, a natural monument designated by Aichi Prefecture, was created at that time. A monument and a pillar showing the displacement of the ground surface due to the earthquake have been built.



Honkoji Temple

The official name of Honkoji Temple is Soto Sect Zuiunzan Honkoji. Founded by the MATSUDAIRA Tadasada, first head of the Fukozu MATSUDAIRA family (one of the eighteen Mikawa MATSUDAIRA). Kishoein Daisho (great preceptor) was the first chief priest of the temple. The principal image is a Buddha called Shakanyorai, and the flanking images are Jizo Bosatsu (Jizo Bodhisattva) and Senju Kannon Bosatsu (Thousand-Armed Kannon Buddhist deity for life extension and easy birth). It is also called Migawari (sacrificial) Kannon, and was built in 1528 as a prayer place and a family cemetery for the Fukozu MATSUDAIRA family until now. The *Tsukiji-bei* (a wall made of rammed earth) that collapsed due to the Mikawa earthquake still remains at the *Higashi-gobyosho* (eastern stone mausoleum).

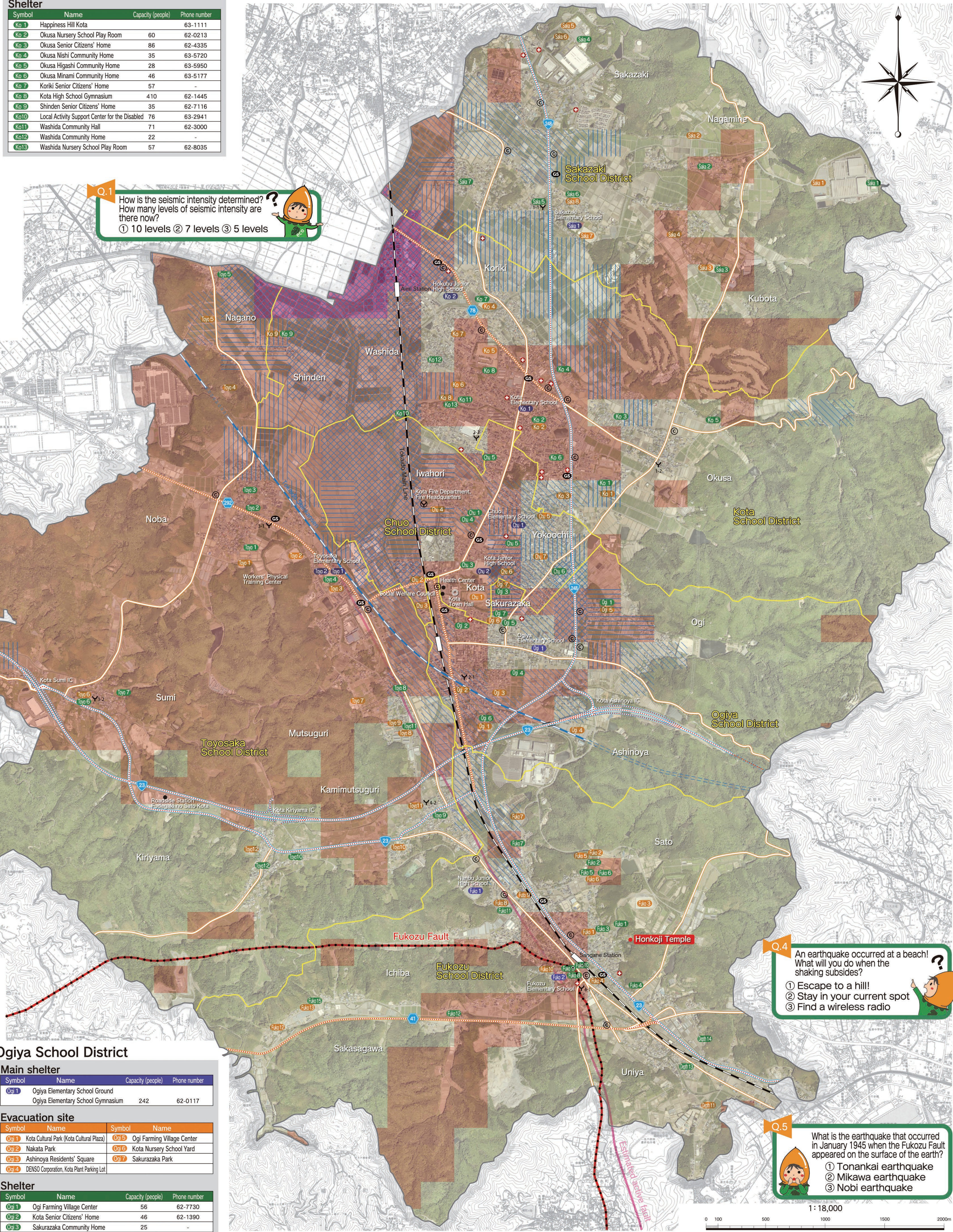

Q.1 How is the seismic intensity determined?
How many levels of seismic intensity are there now?
① 10 levels ② 7 levels ③ 5 levels

Q.2 What is the most likely disaster in Kota Town when an earthquake occurs?
① Liquefaction ② Tsunami ③ Eruption

Q.3 Are "emergency evacuation items" and "stockpiles" the same?
○ or X

Q.4 An earthquake occurred at a beach! What will you do when the shaking subsides?
① Escape to a hill!
② Stay in your current spot
③ Find a wireless radio

Q.5 What is the earthquake that occurred in January 1945 when the Fukozu Fault appeared on the surface of the earth?
① Tonankai earthquake
② Mikawa earthquake
③ Nobi earthquake

Legend	
Main shelter	
Evacuation site	
Shelter	
Convenience store	
Gas station	
Medical institution	
Fire headquarters	
Fire brigade station	
Emergency transport road	
School district	
Town boundary	
Active fault	
Estimated active fault	

Theoretical Maximum Assumed Seismic Intensity

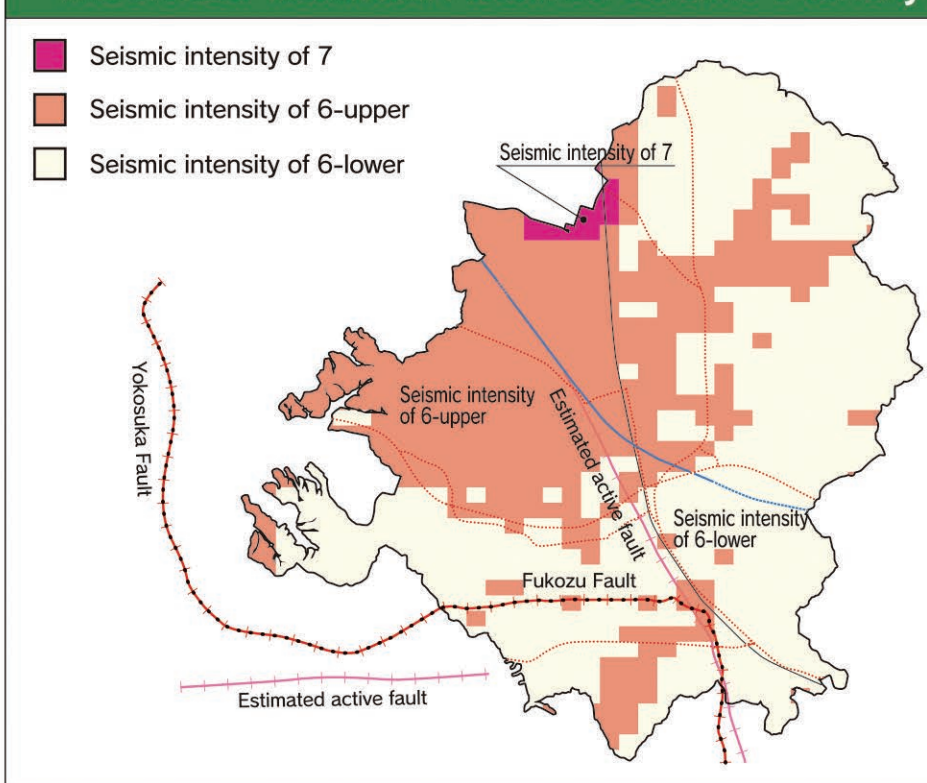

Theoretical Maximum Assumed Liquefaction

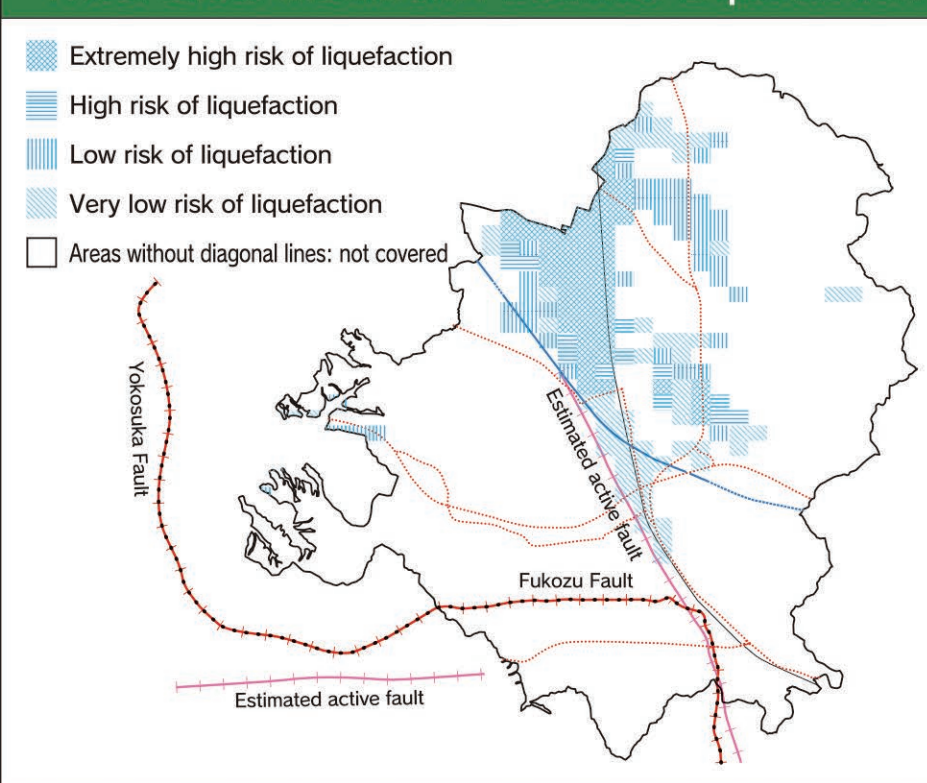

Theoretical maximum assumption mode Among the earthquakes and tsunami that may occur in the Nankai Trough, the largest class of earthquake and tsunami are expected, considering all possibilities. They occur once in a thousand years or less. *These figures show the Theoretical maximum assumed mode (and side) announced by Aichi Prefecture on May 30, 2014.

Source: 2013 Aichi Prefecture Tsunami Earthquake, Tonankai Earthquake, Nankai Earthquake, etc. Damage Prediction Survey Report
Aichi Prefecture Active Fault Map